A. Hutchinson.

To Miss Hattie Monteath,
Albany, N.Y.

Pensive

Polka Redowa

By

Seven Octaves.

L.M. GOTTSCHALK.

BOSTON
Published by Oliver Ditson & Co. 277 Washington St.

5

Cinn.	N. York,	Chicago,	Boston,	Phil^a
J. Church Jr.	W. A. Pond & Co.	Lyon & Healy.	J. C. Haynes & Co.	J. E. Gould.

Entered according to act of Congress AD 1864 by O. Ditson & Co. in the Clerk's office of the Dis.t Court of Mass.

.G68
P45
1864x

PENSIVE POLKA REDOWA.

S. OCTAVES.

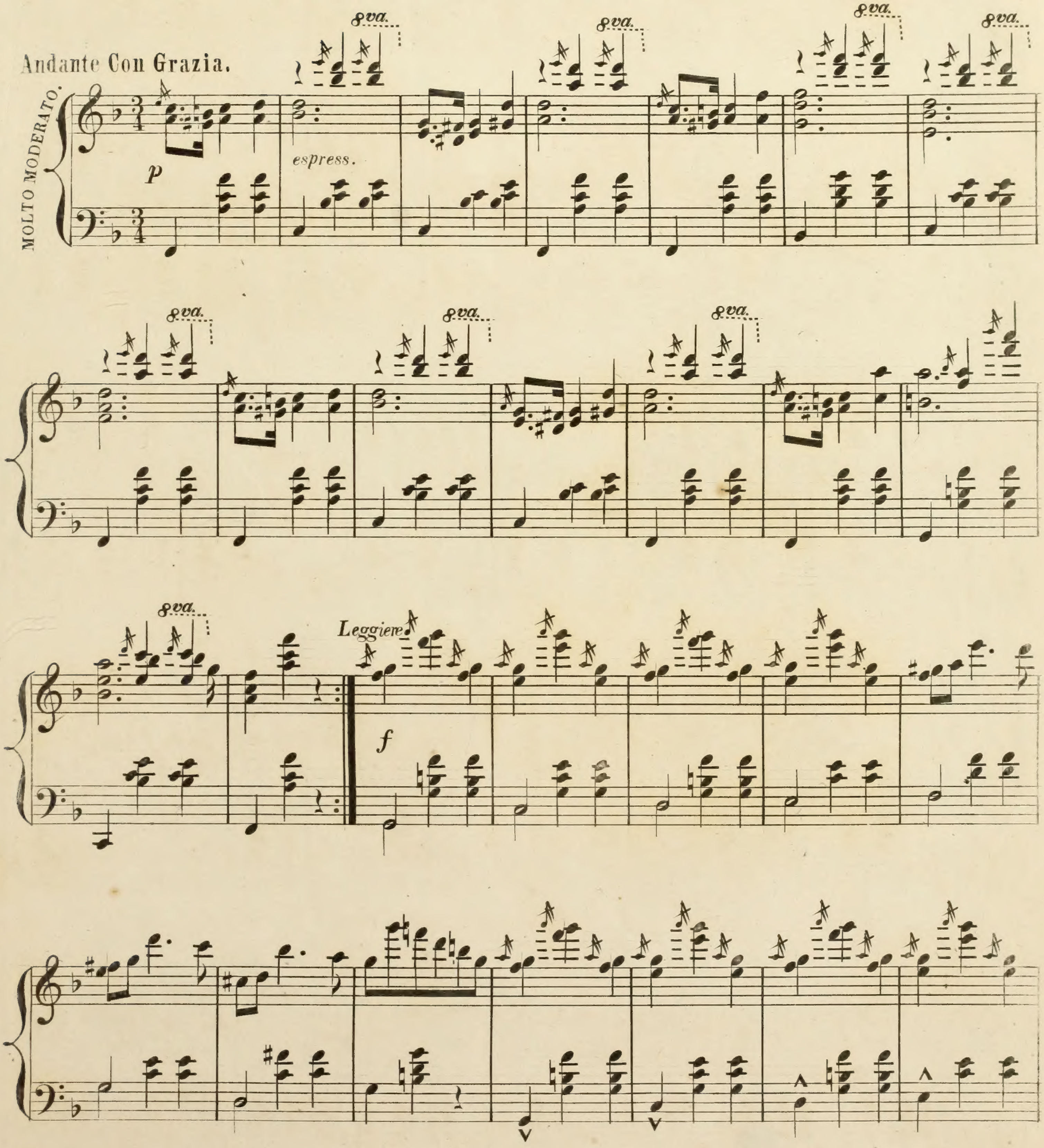

A. Hutchinson.

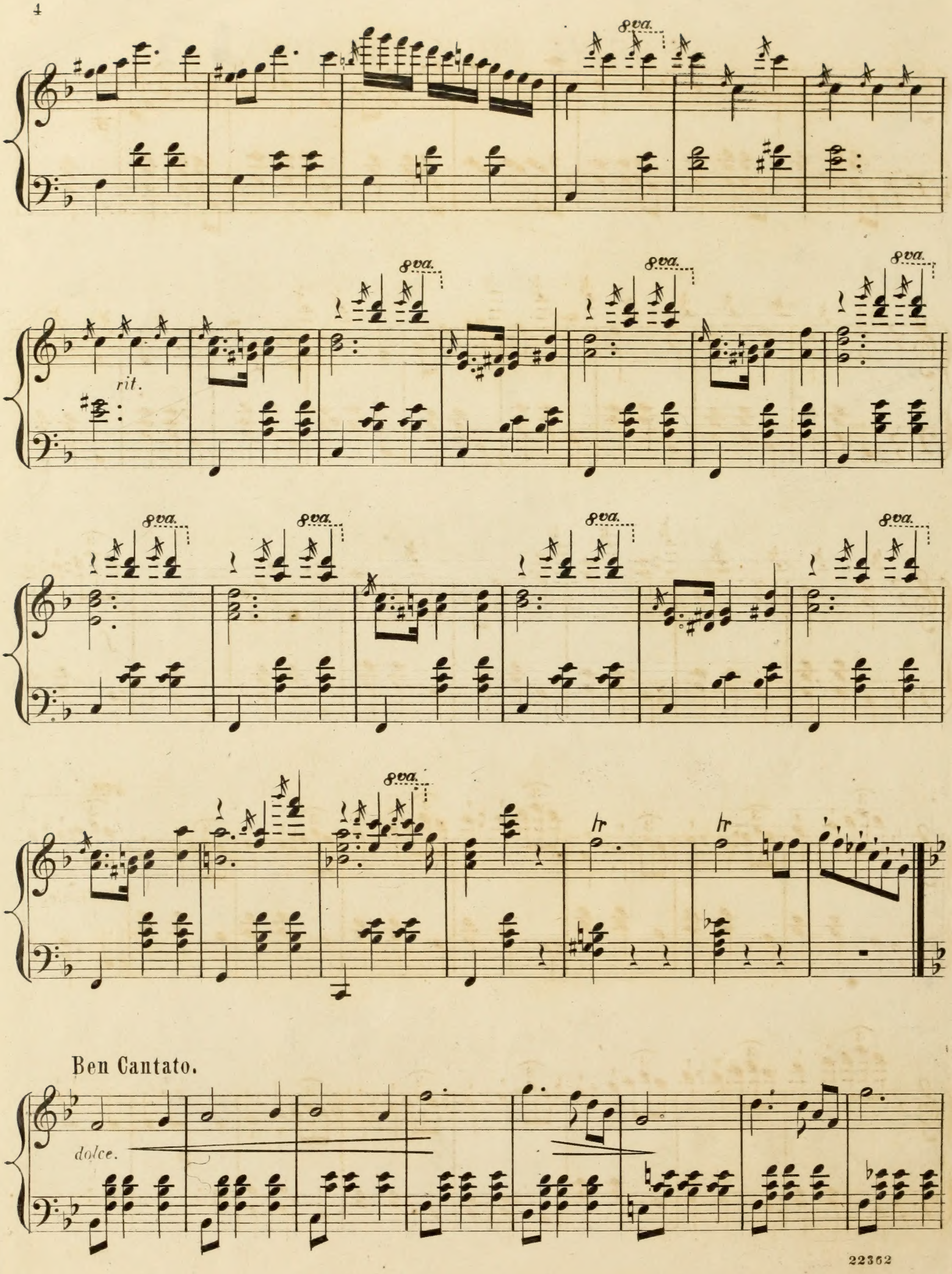
8va.
rit.
Ben Cantato.
dolce.

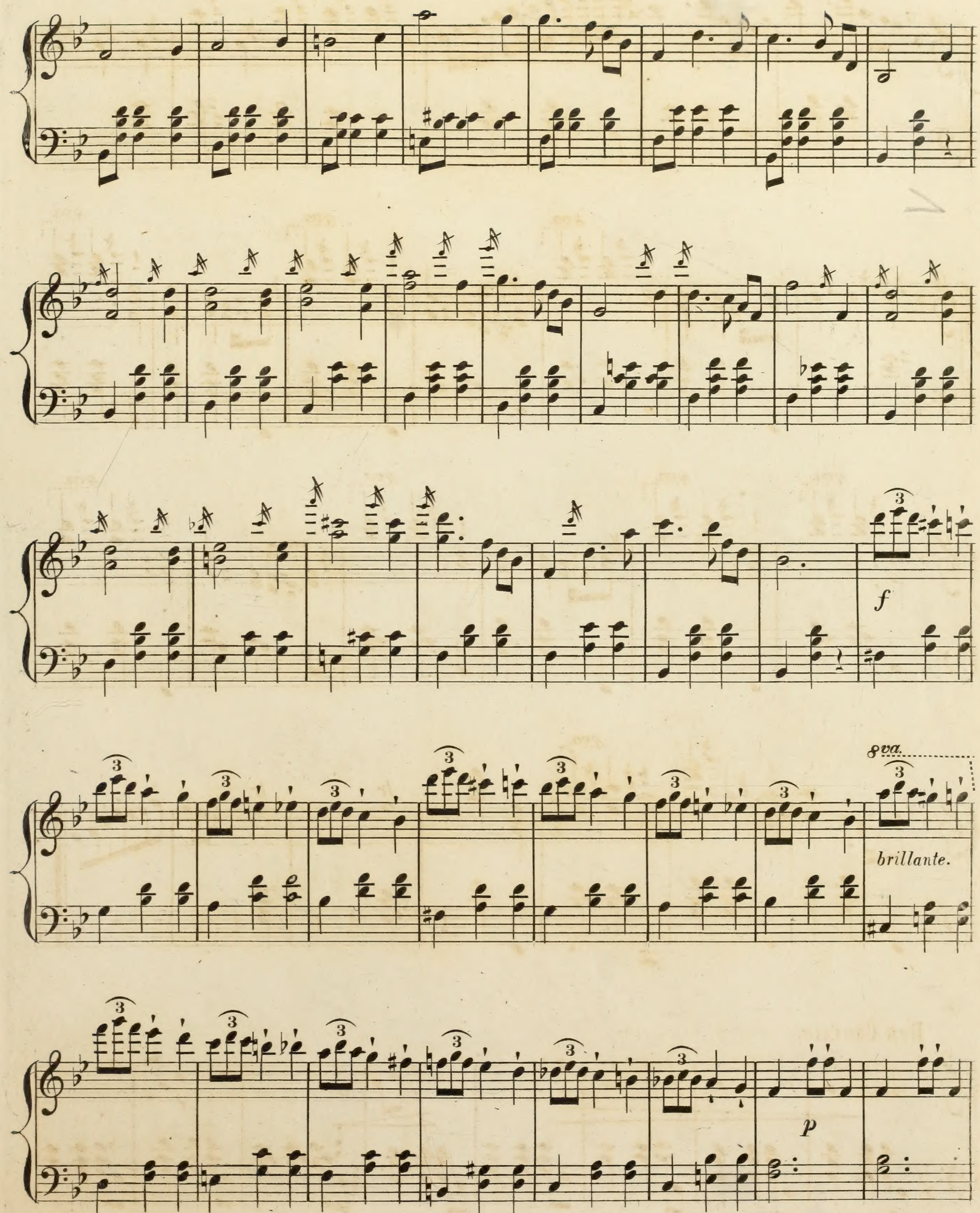
f
8va
brillante.
p

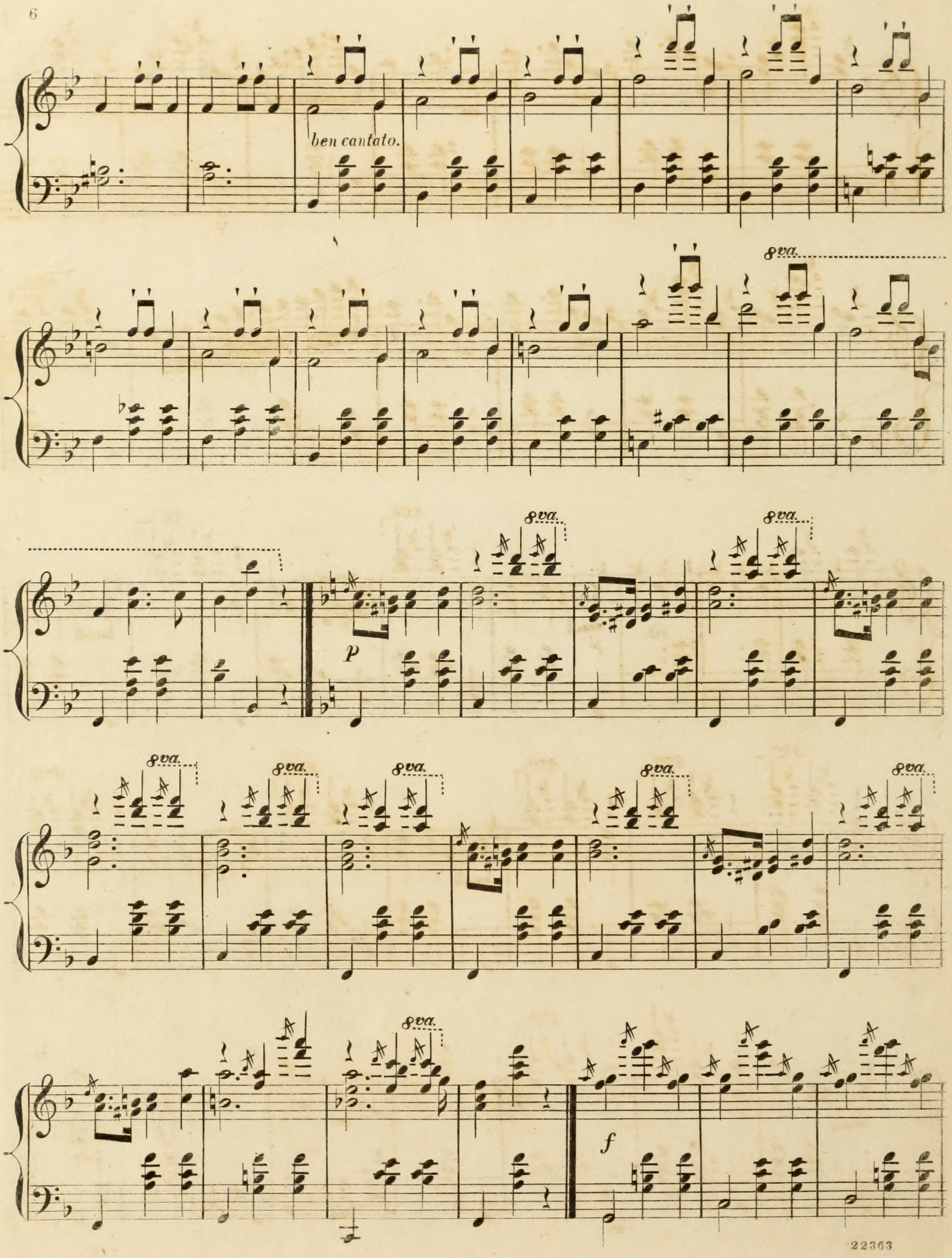
ben cantato.
8va.
p
8va.
8va.
8va.
8va.
8va.
8va.
8va.
8va.
8va.
f

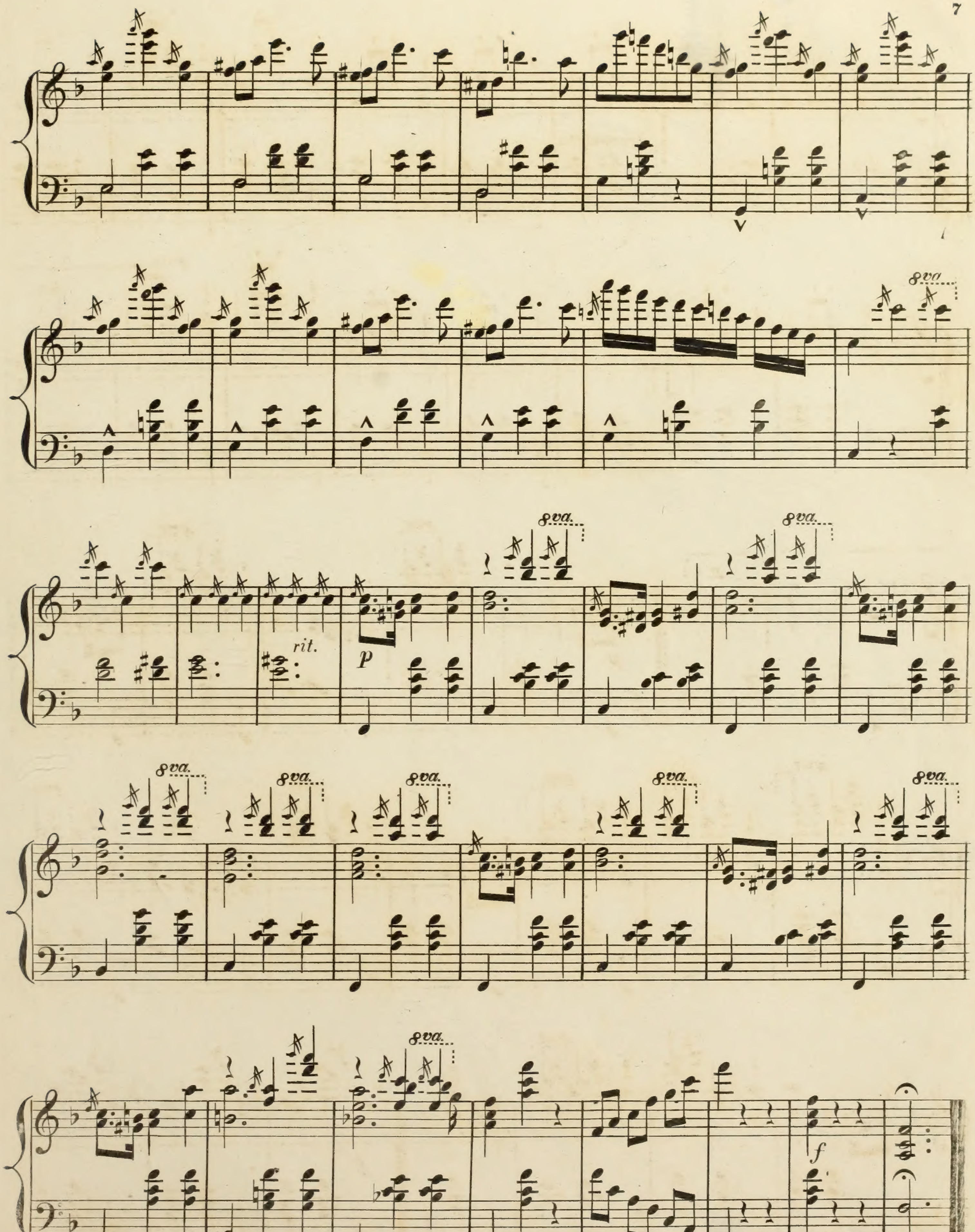
8va.
rit.
p
f